

Staker Survey

40
239

Copy of Decree of distribution in the matter of the Estate of John E. Staker, (John M. Staker, John Mary Staker, widow, - heirs, John M. Staker, - Geo. H. Staker, Sons - Elsie I. & Mary Ellen, daughters,

Interests, $\frac{1}{2}$ to widow - $\frac{1}{6}$ to each of children.

Mary Staker has conveyed all her interest to John M. Staker,

Elsie I. Hunter conveyed all her interest to John M. Staker.

Deeds - to John M. Staker $\frac{2}{3}$ - to Geo. H. Staker $\frac{1}{6}$ - to Mary Ellen Staker $\frac{1}{6}$ -

Description of land - Pt. S.E. $\frac{1}{4}$ Sec. 24, & Pt. N.E. $\frac{1}{4}$ Sec. 25, T.6. N.-R. 2. W.,

beg. N.W. cor. N.E. $\frac{1}{4}$ Sec. 25 - N. 9.50 ch - S 22° E. 2.00 ch - S 79 $\frac{1}{2}$ ° E 7.00 ch. S 68° E 1.23 ch. S 11 $\frac{1}{2}$ ° W 2.15 ch - S 68° E. 10. ch - to Sec line - W 8.82 ch. S 6 $\frac{1}{2}$ ° W. 5.82 ch - W 7.91 ch - S 23.54 ch - W 0.25 ch - N 29.34 ch to beg. 13.49 ac.

Also Pt. N.E. $\frac{1}{4}$ Sec. 25, beg. 5.80 ch S & 8.16 ch E. of N.W. cor. ad $\frac{1}{4}$ Sec - E 0.25 ch. S 6° 30' W 2.31 ch - N 87° 06' W 0.255 ch - N 6° 30' E. 2.3.805 ch. to beg. 0.59 ac.

Also Pt. N.E. $\frac{1}{4}$ Sec 25 - beg. 7.30 ch N. & 5.39 ch N 86° W. from S.E. cor. ad $\frac{1}{4}$ Sec S 3° W. 5.47 ch - N 86° W 7.87 ch - N 3° W 2.71 ch N 56° W 1.19 ch - N 2.76 ch. S 86° E. 8.56 ch to beg. 4.4 ac

Also Pt. N.E. $\frac{1}{4}$ Sec. 25 - beg. 5.80 ch S. & 0.25 ch E. of N.W. cor. $\frac{1}{4}$ S 11.01 ch. E 6.76 ch. N 6 $\frac{1}{2}$ ° E. 11.08 ch. W. 7.91 ch. to beg. 8. ac

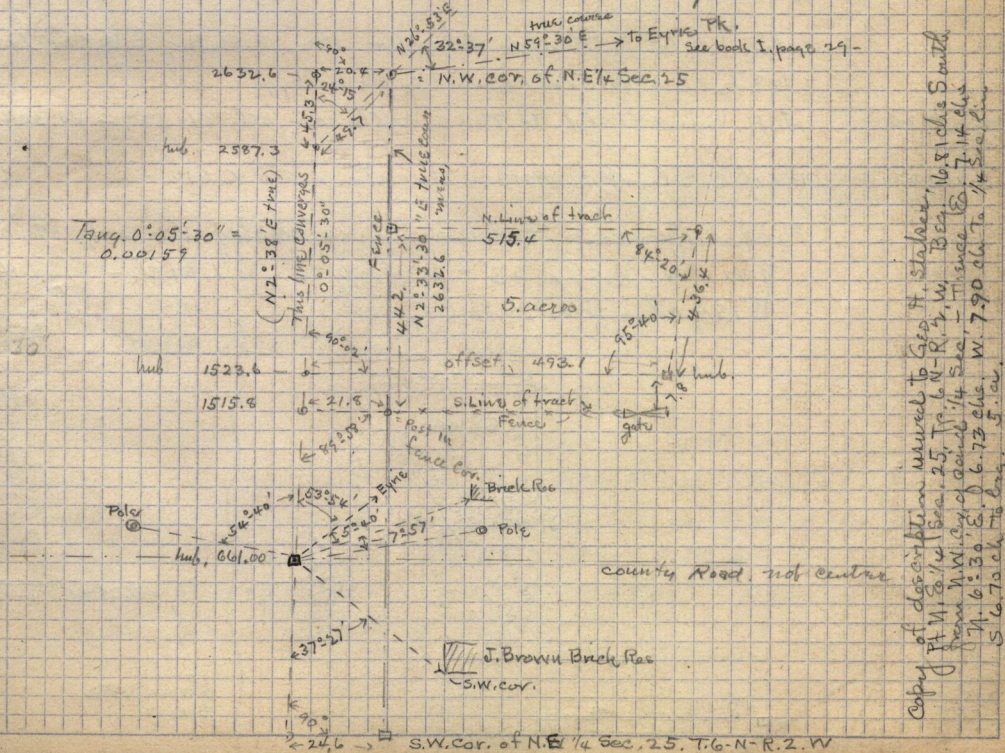

Copy of description surveyed to Geo. H. Staker, 16.81 ch S South Pt. N.W. cor. Sec. 25, T. 6. N. R. 2. W. beg. 16.81 ch S South from N.W. cor. of Sec. 25, T. 6. N. R. 2. W. 7.14 ch. N 7.6° 30' E. 0.6.73 ch. W. 7.90 ch to $\frac{1}{4}$ Sec. 25. S 6.76 ch to beg.

The description was made out as above on account of conflicting of old deeds. The terms will be as above.

Tang. $0^{\circ} 05' 30'' = 0.00157$

county Road not center

S.W. cor. of N.E. $\frac{1}{4}$ Sec. 25, T.6. N.-R. 2. W